VISIT…

LANZAROTE Caliente.COM

JUST THE WAY YOU ARE

Words & Music by Billy Joel.

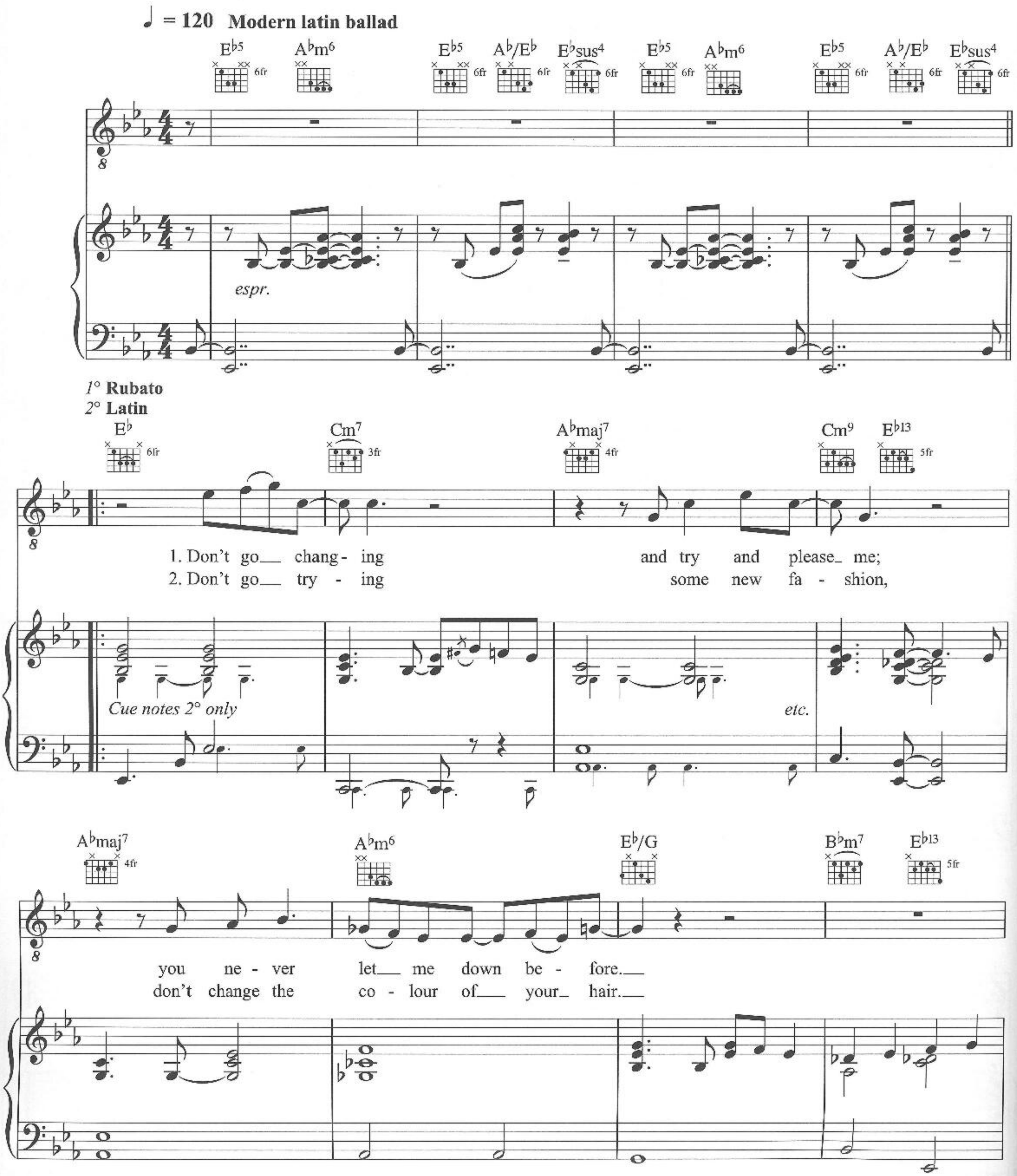

© Copyright 1977 Impulsive Music, USA.
EMI Songs Limited.
All Rights Reserved. International Copyright Secured.

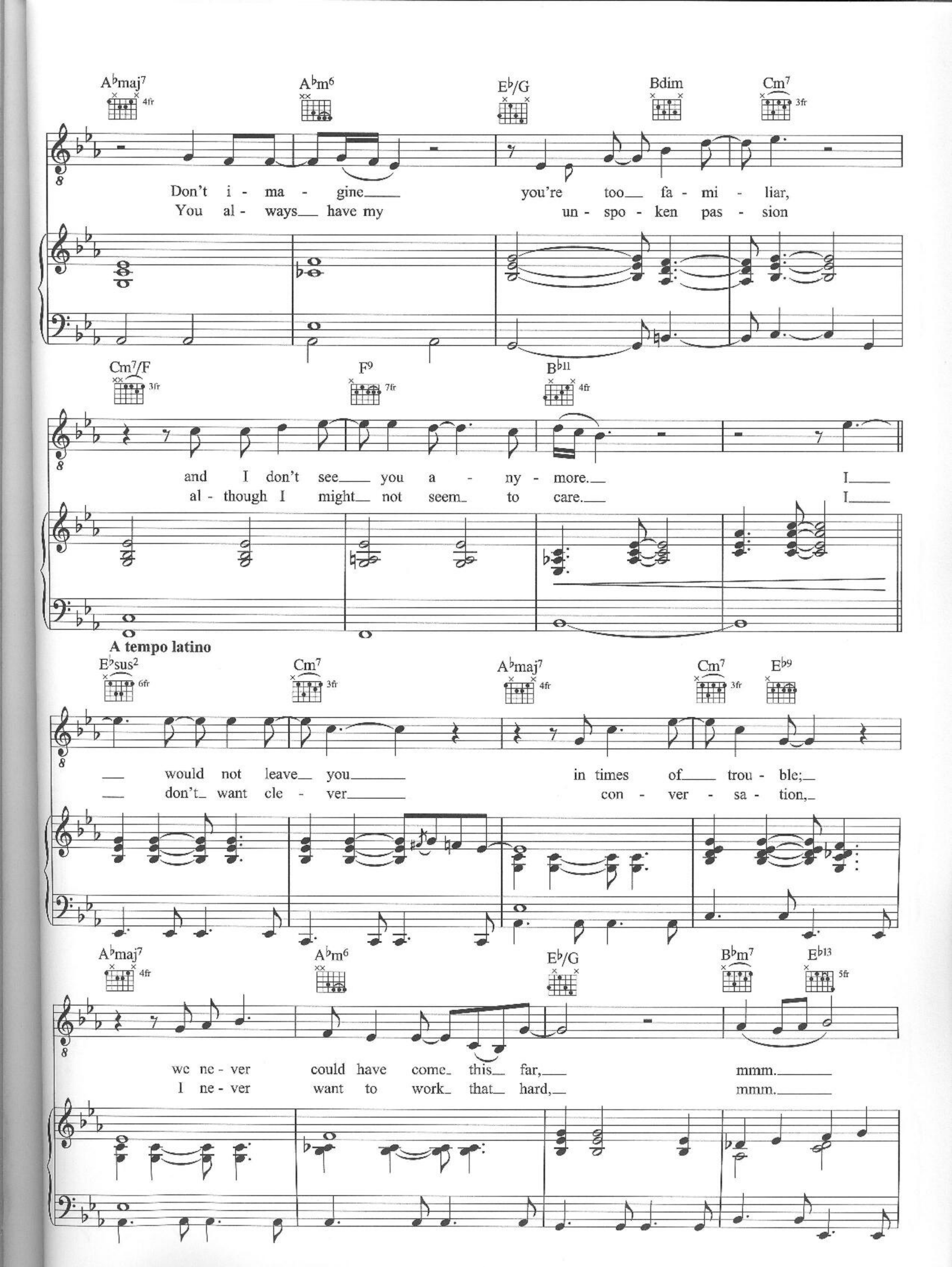
A♭maj7
A♭m6
E♭/G
Bdim
Cm7
Don't i - ma - gine you're too fa - mi - liar,
You al - ways have my un - spo - ken pas - sion
Cm7/F
F9
B♭11
and I don't see you a - ny - more. I
al - though I might not seem to care. I
A tempo latino
E♭sus2
Cm7
A♭maj7
Cm7
E♭9
would not leave you in times of trou - ble;
don't want cle - ver con - ver - sa - tion,
A♭maj7
A♭m6
E♭/G
B♭m7
E♭13
we ne - ver could have come this far, mmm.
I ne - ver want to work that hard, mmm.

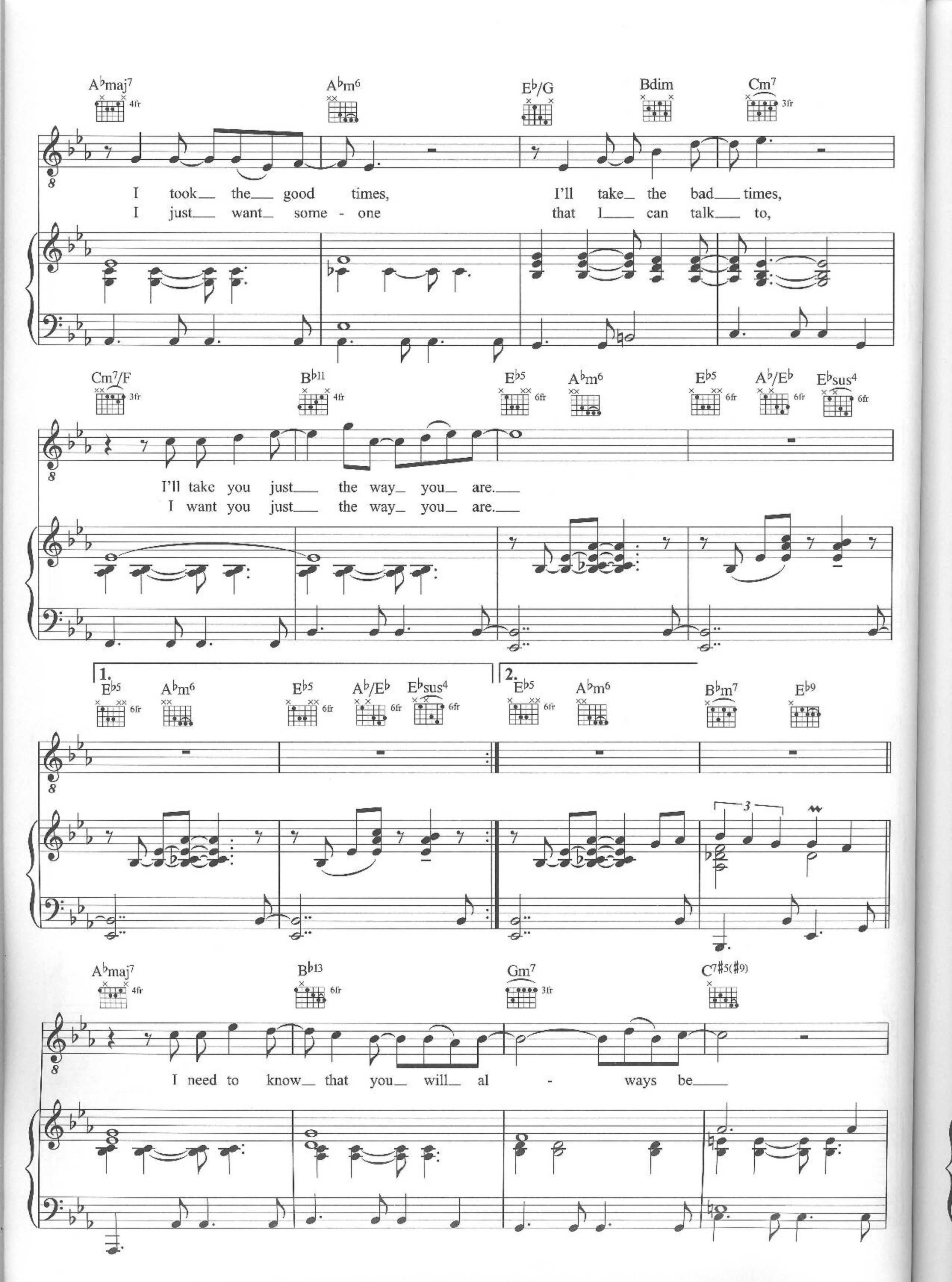
A♭maj7
A♭m6
E♭/G
Bdim
Cm7
I took the good times, I'll take the bad times,
I just want some - one that I can talk to,
Cm7/F
B♭11
E♭5
A♭m6
E♭5
A♭/E♭
E♭sus4
I'll take you just the way you are.
I want you just the way you are.
1.
E♭5
A♭m6
E♭5
A♭/E♭
E♭sus4
2.
E♭5
A♭m6
B♭m7
E♭9
A♭maj7
B♭13
Gm7
C7♯5(♯9)
I need to know that you will al - ways be

Fm11 8fr | B♭13sus4 6fr | E♭ 6fr

the same old some - one that I knew. Oh

Bmaj7 | D♭7 4fr | B♭m7 | E♭9 5fr

what will it take 'till you be - lieve in me?

A♭m9 4fr | B♭11 4fr

The way that I be - lieve in you. I

E♭sus2 6fr | Cm7 3fr | A♭maj7 4fr | Cm9 | E♭13 5fr

said I love you, and that's for - ev - er,

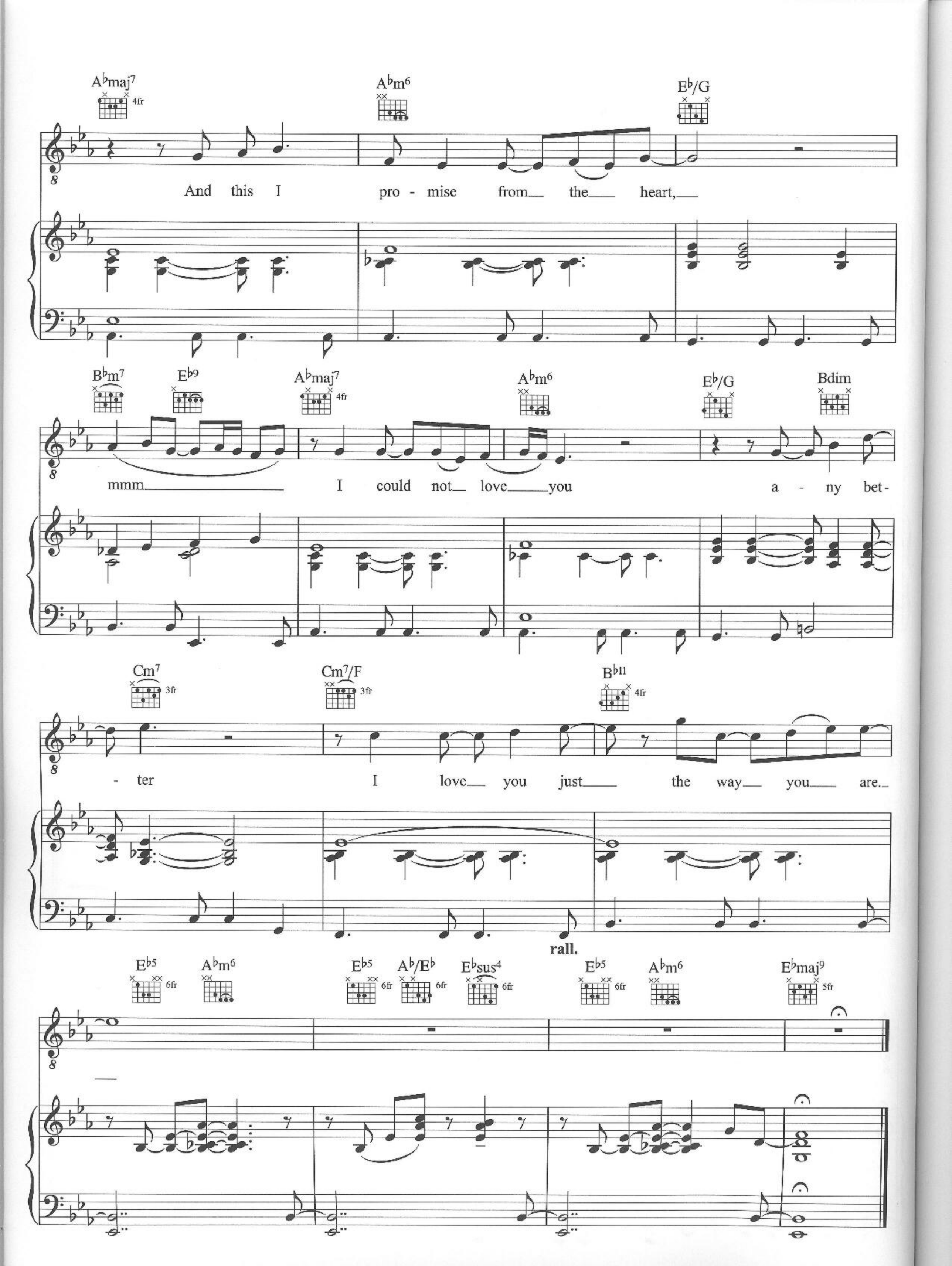
A♭maj7
4fr
A♭m6
E♭/G
And this I pro - mise from the heart,
B♭m7
E♭9
A♭maj7
4fr
A♭m6
E♭/G
Bdim
mmm I could not love you a - ny bet-
Cm7
3fr
Cm7/F
3fr
B♭11
4fr
- ter I love you just the way you are.
rall.
E♭5
6fr
A♭m6
E♭5
6fr
A♭/E♭
6fr
E♭sus4
6fr
E♭5
6fr
A♭m6
E♭maj9
5fr